

C-39  
SECTION CORNER DOSSIER  
TOWNSHIP 21 NORTH, RANGE 6 WEST,  
JACKSON TOWNSHIP, TIPPECANOE COUNTY, INDIANA

MONUMENT TYPE:  
BERNTSEN AINB

DEPTH: FLUSH  
NAD 83(86) COORDINATES:  
NORTH: 1835508.365  
EAST: 2955412.853

RECOVERED / ESTABLISHED BY:

TIPPECANOE COUNTY SURVEYOR'S OFFICE  
SECTION CORNER PERPETUATION PROJECT  
COUNTY OFFICE BUILDING  
20 N. THIRD STREET  
LAFAYETTE, INDIANA 47901  
(317) 423-9262  
MICHAEL J. SPENCER, COUNTY SURVEYOR  
DALE L. GRIMES, PLS. PROJECT MANAGER

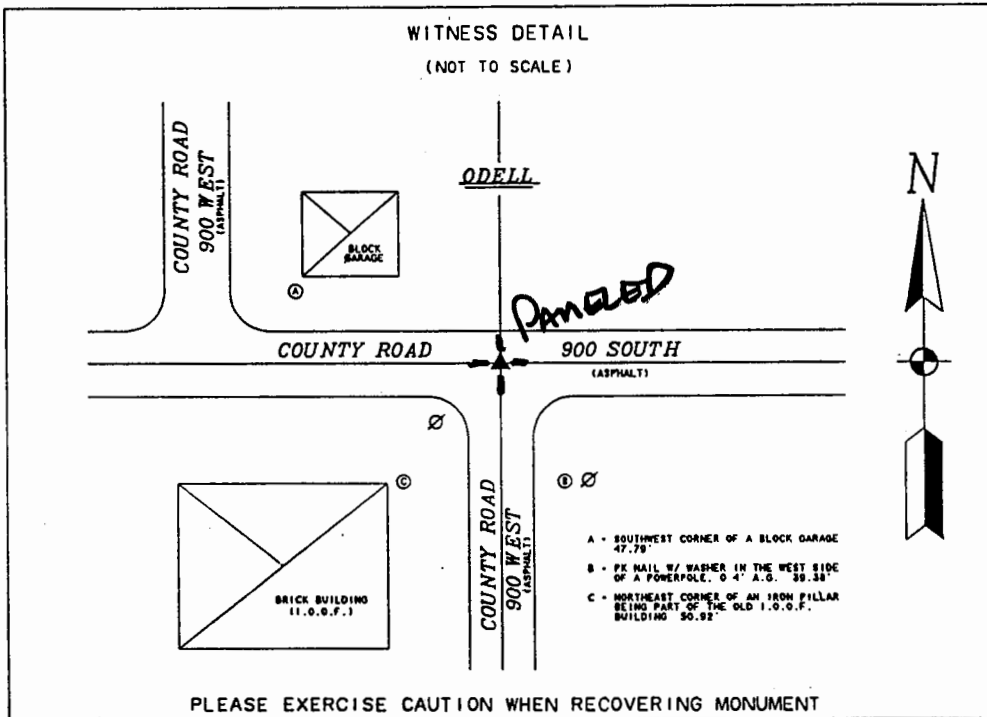

REMARKS:  
THE BERNTSEN AINB MONUMENT REFERENCED ABOVE WAS SET IN PLACE OF A STONE THAT WAS RECOVERED AS DETAILED ON THE FOLLOWING SURVEY DOCUMENTS:  
-PREVIOUS COUNTY SURVEYOR'S REFERENCE CARD.  
-SURVEYOR'S RECORD BOOK E, PAGE 154 (1923) AND PAGE 237 (1941).

A RAILROAD SPIKE WAS FOUND AT THE ROAD SURFACE OVER SAID STONE AS INDICATED ON THE FOLLOWING SURVEY DOCUMENTS:  
-SURVEY PREPARED BY VESTER & ASSOCIATES, INC., DATED AUGUST 27, 1979 (BENNETT, SECTIONS 2 & 3-21-6).  
-SURVEY PREPARED BY VESTER & ASSOCIATES, INC., DATED FEBRUARY 27, 1980 (BARNHART, SOUTHEAST QUARTER, SECTION 3-21-6).

WITNESS DATE: 3 MARCH 1995  
CORNER REFERENCE BOOK 10, PAGE 54

WITNESSED BY: DG\*RL\*AR

*Dale L. Grimes*

DALE L. GRIMES, PLS #S0452



Station Name: C39

Latitude (dms) N 40 17 15.77993  
Longitude (dms) W 87 04 25.63999  
Orthometric Height in meters 223.312  
Orthometric Height in US survey ft 732.649  
State Plane Zone: INW1302  
Easting (X) in meters 900811.579  
Northing(Y) in meters 559463.924  
Easting (X) in US survey ft 2955412.655  
Northing(Y) in US survey ft 1835507.891  
Easting (X) in international ft 2955418.566  
Northing(Y) in international ft 1835511.562  
Scale .99996670  
Convergence (dms) 0 0 22.218083  
Geoid Undulation in meters -33.285